

PLAN OF EXISTING BUILDING AND PROPOSED CONSTRUCTION OF LUMBER AT S.NO 160/2
 PLOT NO 187 DEFENCE OFFICER'S COLONY NANDAMBAKKAM TOWN PANCHAYAT
 UNION MADRAS 600089.
 FOR MAJOR G. VENKATESAN.

PLAN APPROVED IN B.A. NO 17/89/90 DATED 19.1.96. BY EXECUTIVE OFFICER
 NANDAMBAKKAM TOWN PANCHAYAT.

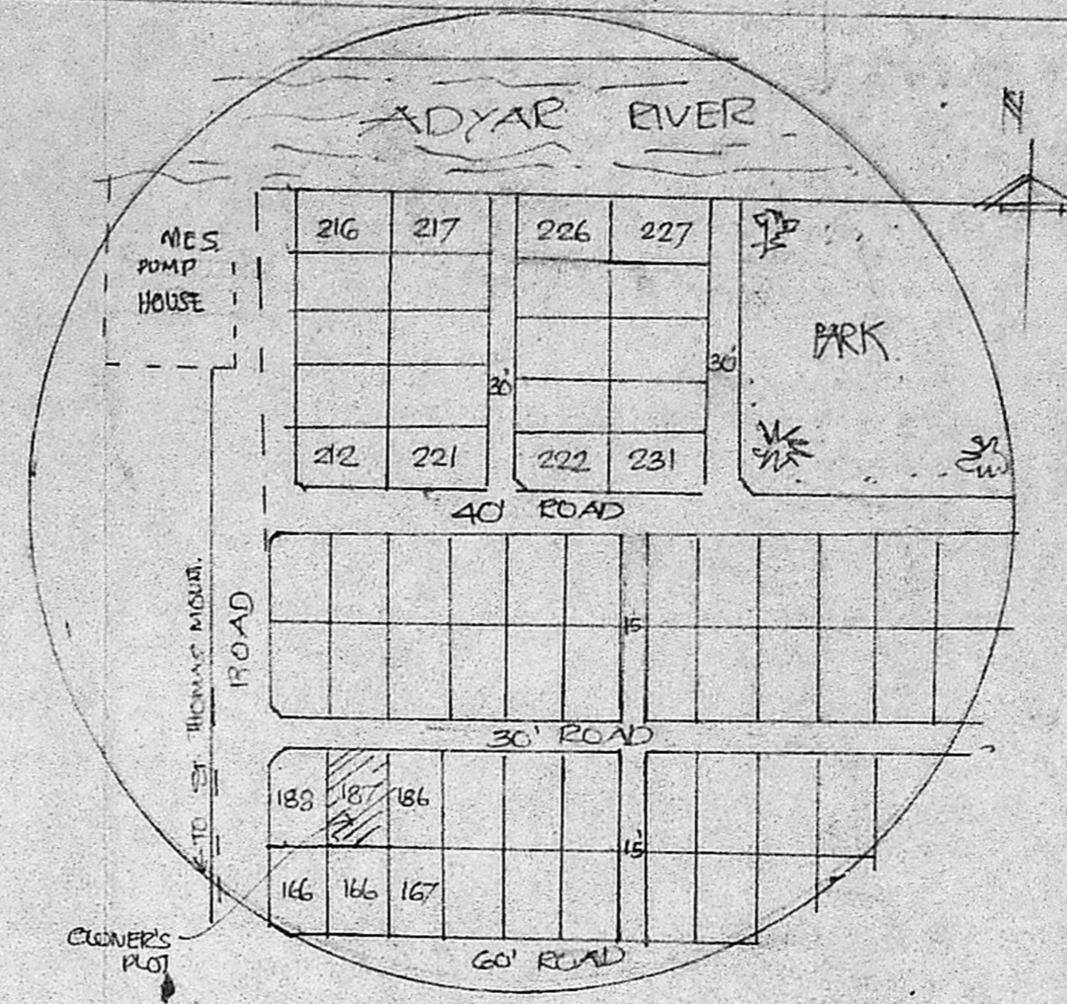
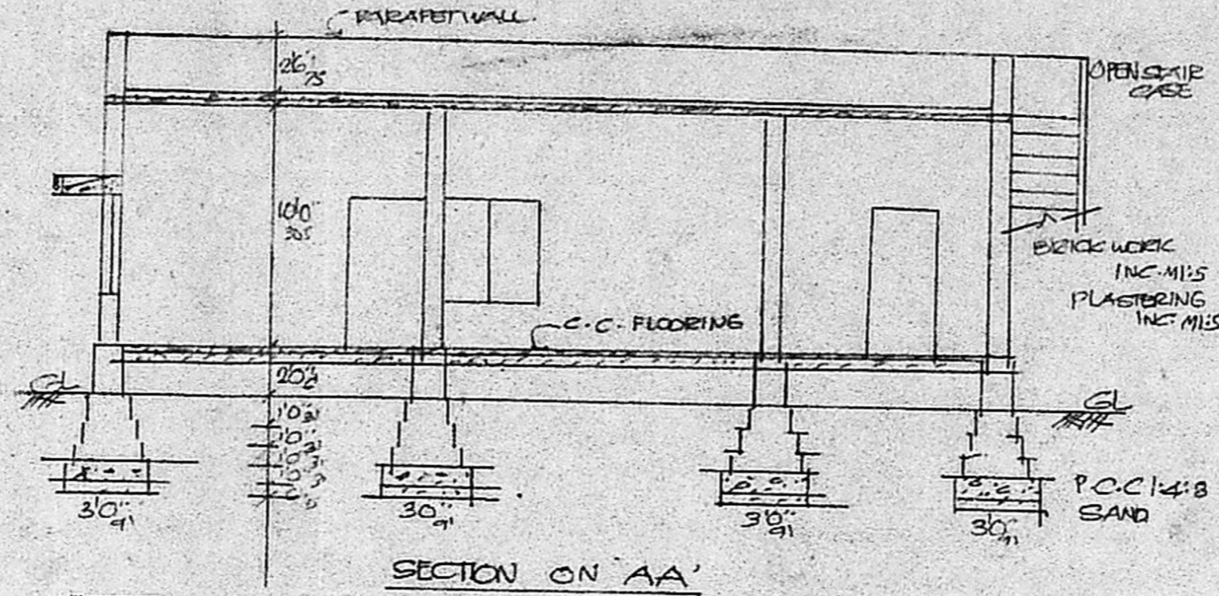
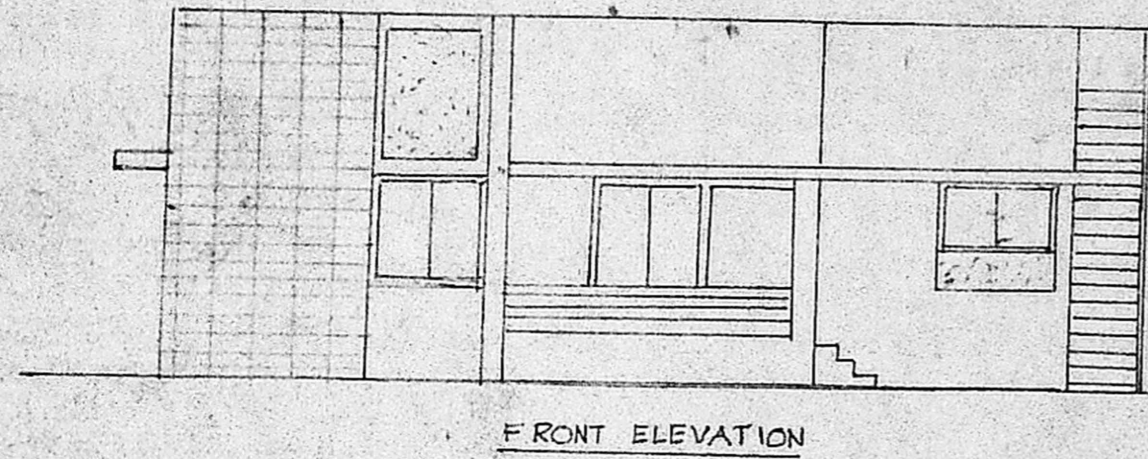

SCHEDULE OF JOINERY

D. DOOR	30" X 66"	91 X 197
D1. DOOR	26" X 66"	75 X 197
W. WINDOW	40" X 46"	122 X 137
W1 WINDOW	56" X 46"	152 X 137
W2 WINDOW	56" X 39"	152 X 91
V. VENTILATOR	26" X 16"	75 X 45

AREA DETAILS :

PLOT AREA 6000 SQ.FT. 557.40M²

PLINTH AREA 914.50 SQ.FT. 84.96M²

SIT OUT : 60 SQ.FT. 5.57M²

PRO. LUMBER 284 SQ.FT. = 26.74M²

COLOR INDEX

PROPOSED

EXISTING

ROAD

PLOT BOUNDARY

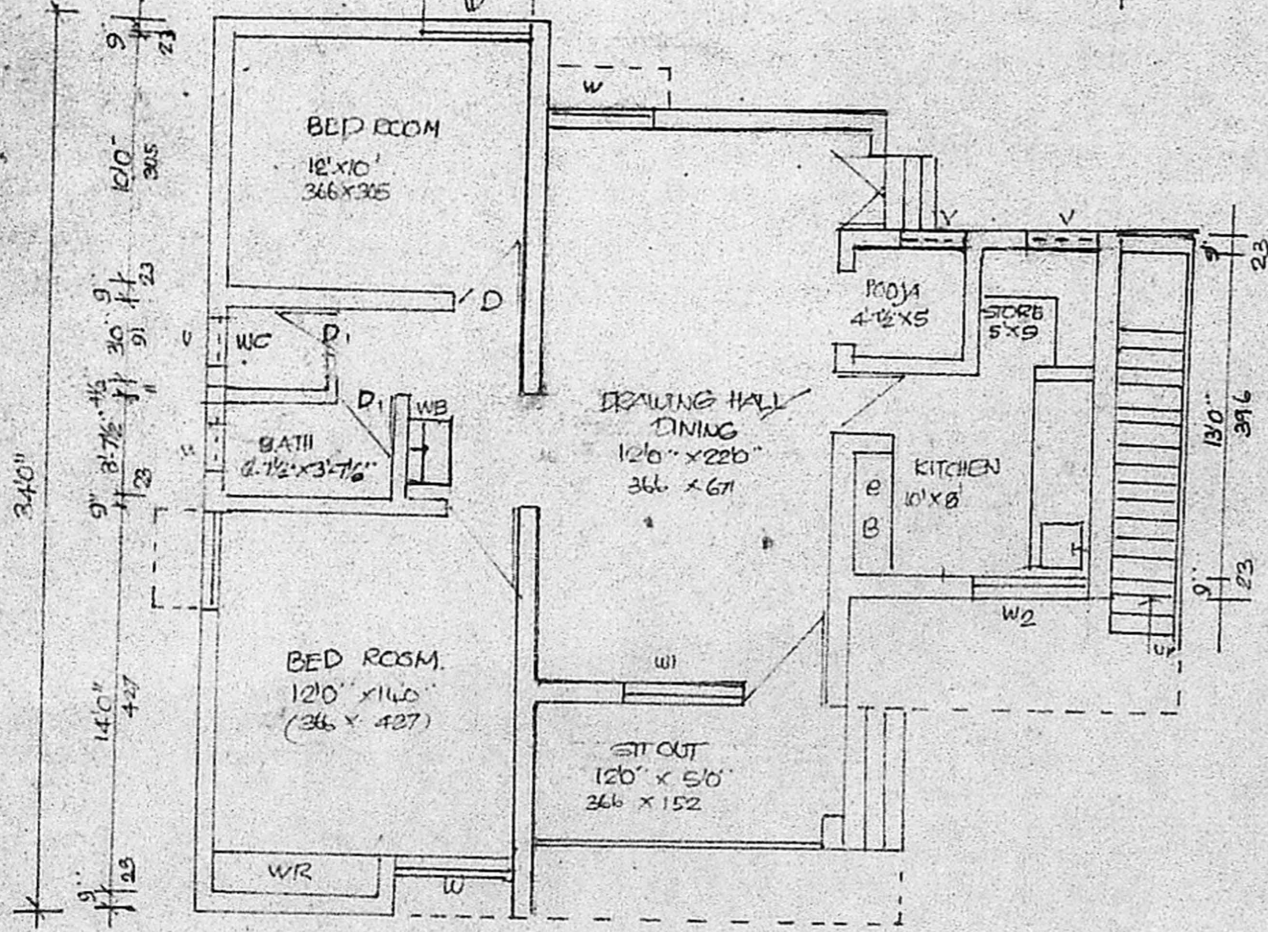
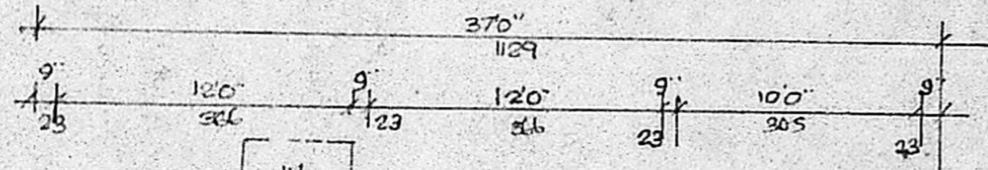

Planning Permit No. A/76/91

APPROVED

SUBJECT TO THE CONDITIONS IN THIS OFFICE LETTER.

No. A2/19110/90 Date 4-2-91

C. R. Umaley

FOR MEMBER SECRETARY
 MADRAS METROPOLITAN
 DEVELOPMENT AUTHORITY
 MADRAS - 600 008.

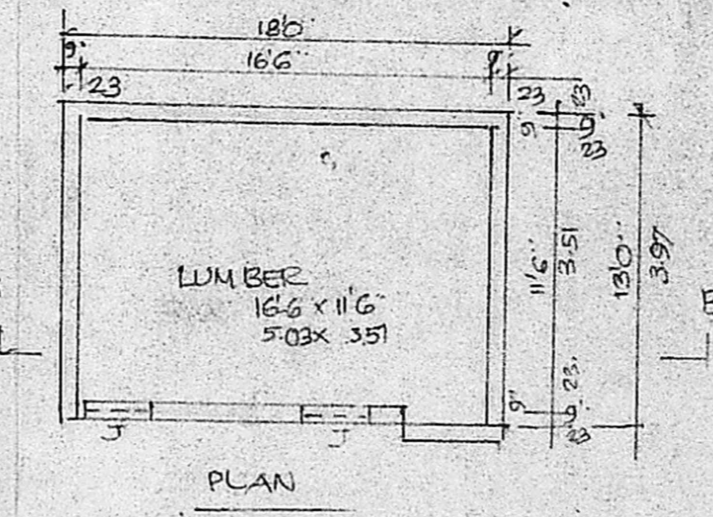
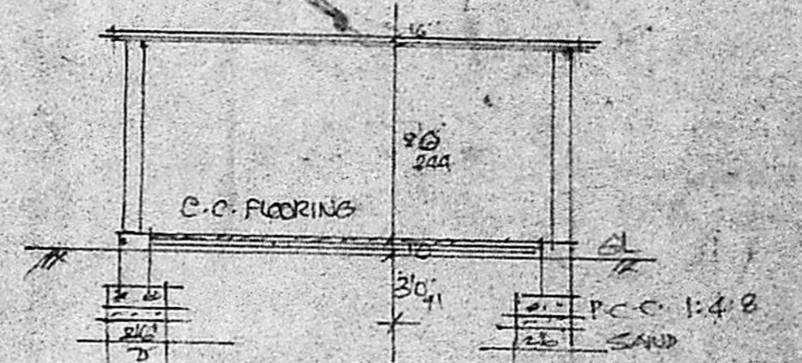
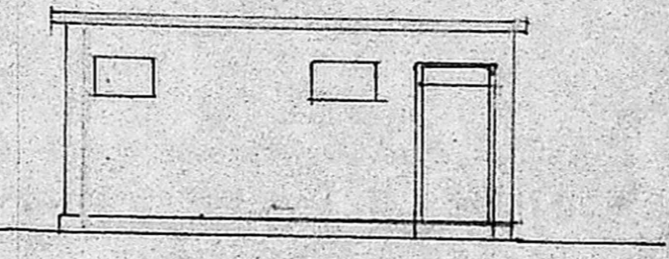
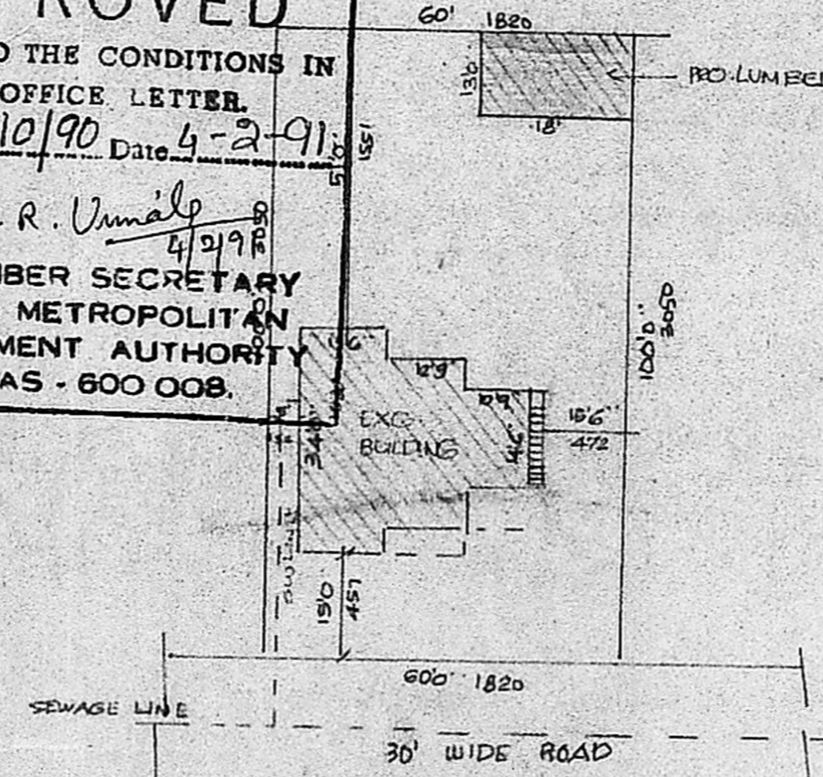

D. DOOR OF SIZE 30" X 66" 91 X 197

J. JALLI OF SIZE 26" X 16" 75 X 45

SIGNATURE OF OWNER

R. C. GOWRI SHANKAR, B.E.,
 Civil Engineer,
 Class: I, Licensed Surveyor No: 254
 Corporation of Madras,
 Off: 15/1, Govindan Road,
 (Near Srinivasa Theatre)
 MADRAS-600 008